

# CAPPY PRUETT

## SHEEP & CATTLE STOCKDOG CLINIC 2024

*At Hood's Farm – Ashville, NY*

*610 Wellman Road*

**June 1-5 & June 7-9**

**Working spots are limited** - Unlimited Auditing at \$30 per day. \$120 per day (multi days) or \$130 per single day for Cattle or Sheep - per working slot.

### **NEW THIS YEAR!!**

We are going to do two days of Trial Learning Clinics!! We are set up to do Novice Field Trial and Arena Trials. Cappy will evaluate and provide you with helpful feedback on your runs – either field or arena. We will be working sheep for these days.

**June 1 & 2** will be the Learning Clinics. Participants should be at least a Started level ready to trial for arena and for field trials – competent at about 150'-300' outrun. We will have obstacles set up in the arena and a novice field course set up in the field...about 4.5 acres.

**June 3-4-5** will be the Sheep Herding Clinic – access to small pens, arena & fields will be available.

**June 7-8-9** will be the Cattle Herding Clinic – access to small pens & arena will be available.

All herding heritage breeds and mixes and levels welcomed! Dogs should be at least 8 months to a year or older to participate. No previous herding experience required for June 3-9.

To learn more about Cappy and his accomplishments, please visit [thedogandewe.weebly.com](http://thedogandewe.weebly.com) and look under EVENTS and go to Cappy's page!

**NO REFUNDS - unless.....When registering for clinics, if I am unable to attend, my money will only be refunded to me if my spot can be filled.** Minimum \$100 deposit to hold your spot and the rest due by **May 11, 2024**. Checks, Money Orders and even Credit Cards \*\* Extra fee involved with Credit Cards \*\* Make checks out to Jean Barrett. Credit Card through Paypal.... Use [jean464creates@gmail.com](mailto:jean464creates@gmail.com) extra fees apply for paypal & Venmo. For Venmo use @Jean-Barrett-3

If you need to cancel - Please contact Jean ASAP, so she can try to fill your spot Call Jean at 716-270-9718 or email [jean464creates@gmail.com](mailto:jean464creates@gmail.com). **Send to: Jean Barrett 6783 Belle Heights Rd Derby, NY 14047**

**June 1-9 / Sheep & Cattle.** Hood's Farm is located in Ashville, NY, which is just a few minutes from the famous Chautauqua Institute on Chautauqua Lake. This is a resort area and hotels do book up in the summer. The farm is situated in the hills above the Lake. There are over 100 acres to this farm consisting of wooded and grassy areas. A few ponds are located all around the property. Dogs are allowed to go swimming in the pond nearest the working areas. Hood's Farm has over 300 hundred head of commercial sheep. This is a unique opportunity to work much larger groups of sheep than what is usually used in training. There are smaller training areas and larger open fields to train in. At the end of your run, feel free to walk along the trails or logging road. It is Amish Country and it is common to see horse & buggies all over this area.

**HOOD'S FARM - DIRECTIONS** 610 Wellman Road Ashville, NY OWNER is Courtney Hood. Access from either direction off Rte 17/86. Some gps units take down Big Tree Rd to Lawson Road and then a right onto Wellman. The barns will be across the street from that Stop Sign at Lawson Rd. If coming from the East – sometimes gps takes me down Wellman in which case the barns will be PAST the house (#747) on your Right – just before Lawson Road. I will have a herding sign out at the driveway.

**IN CASE OF EMERGENCY** - Dial 911 for quickest response. – Local Emergency Room:  
UPMC Chautauqua Emergency Dept 207 Foote Ave Jamestown, NY 716-664-8120  
WellNow Urgent Care 15 S Main St Jamestown, NY 716-489-3144

Local Veterinarian:

Lakeside Veterinary Medicine 976 Fairmount Ave Jamestown, NY 9 miles away  
Phone: (716) 708 - 1010

**CAMPGROUND** - *Bear Territory!*

Aspen Acres 430 Hoag Road Panama, NY (716) 763 - 1223 Tent & Full Hook ups 3 miles away  
Camping available at Hood's Farm – NO HOOK UPS. Bring your own water.

**HOTELS**

**Jamestown, NY** Holiday Inn Express 2811 N Main St Jamestown, NY (716) 487 – 0001 12 miles away  
**Falconer, NY** – Quality Inn 1980 E Main St Falconer, NY (716)665 – 3670 15 miles away

\*\*\*\*\*

**FOOD** –We will be ordering from local eateries...or bring your own. I will know more closer to the clinic. Lunch price is not included in these clinics.

- \*\*Run dogs at your own risk.
- \*\*PLEASE keep your dog quiet when in the camping area or waiting for your turn.
- \*\* PICK UP dog poop in the common area trash it
- \*\*DO NOT block driveways or lanes – please leave access for farm vehicles.

**\*\*NO Children allowed in or around the Barns, workshop or near farm equipment - holding pen area where the cattle or sheep are kept or left unsupervised. No climbing on farm equipment or implements.**

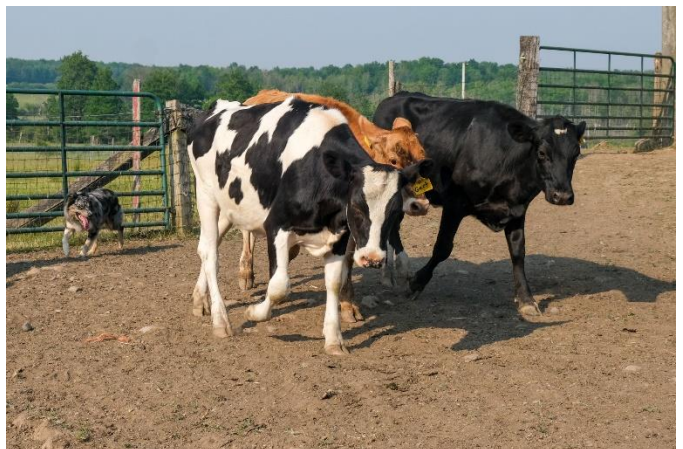

# CAPPY PRUETT

## SHEEP & CATTLE STOCKDOG CLINIC 2024

At Hood's Farm – Ashville, NY  
June 1-5 & June 7-9

Please fill out form and mail with check or money order made out to Jean Barrett – or pay by Paypal (jean464creates@gmail.com) / Venmo (@Jean-Barrett-3) & email form back. Extra fees applied for credit cards, paypal & venmo

**\*\*\* Limited working spots available. A deposit holds your spot & the rest due by MAY 11 \*\*\***

You only need to fill out one form!

NAME: \_\_\_\_\_ PHONE #: \_\_\_\_\_

ADDRESS/ZIP CODE: \_\_\_\_\_

EMAIL: \_\_\_\_\_ Dog's Name: \_\_\_\_\_

Breed: \_\_\_\_\_ Age \_\_\_\_\_

**CLINIC FEE** - \$120 per working spot for multiple days or \$130 for single day. \$30 for Auditing per day.

	6/1	6/2	6/3	6/4	6/5	6/7	6/8	6/9
SHEEP LEARNING TRIAL CLINIC								
SHEEP CLINIC								
CATTLE CLINIC								

**TOTAL** \_\_\_\_\_

**PLAN ON CAMPING AT HOOD'S FARM**

What day to arrive & est time \_\_\_\_\_ Leave \_\_\_\_\_ RV \_\_\_\_ Tent \_\_\_\_ Car \_\_\_\_

Mail to: Jean Barrett 6783 Bell Heights Derby, NY 14047

**PLEASE NOTE** that the mailing address and addresses for clinic sites are **NOT** the same. They are at different locations.



# CAPPY PRUETT - SHEEP & CATTLE STOCKDOG CLINIC - 2024

I hereby state that I will abide by the rules, regulations and decisions of Hood's Farm, Courtney Hood, Cappy Pruett, Jean Barrett or The Dog and Ewe. I will hold Hood's Farm, Courtney Hood, Cappy Pruett, Jean Barrett or The Dog and Ewe, and any and all persons connected therewith in any capacity whatsoever from any liability, costs and expenses for any injury or damage to persons or property caused by myself or any dog(s) brought by me to this clinic, training class, livestock rental session or any other event held by Hood's Farm, Courtney Hood, Cappy Pruett, Jean Barrett or The Dog and Ewe. I further agree that this freedom from liability includes owners, lessors and/or governmental body in charge of buildings and or land where the events are held.

If your actions/negligence result in legal action against Hood's Farm, Courtney Hood, Cappy Pruett, Jean Barrett or The Dog and Ewe, or it's owners, that the individual is responsible for all legal fees of Hood's Farm, Courtney Hood, Cappy Pruett, Jean Barrett or The Dog and Ewe.

I certify and represent that the dog or dogs I have entered in or brought to this event, lesson or rental is/are not a hazard to other dogs, other animals, or to people. Any dogs brought to this lesson, rental, or event will be kept under control at all times, remain leashed and/or crated until the time of your lessons, rental or when competing and permission is given to do so.

Also understand that you are responsible for the conduct and actions created or caused by any dog(s) that you have brought to this event, farm, lesson or rental.

I certify and represent that the dog or dogs I have entered in or brought to this event is/are healthy and adequately protected from communicable infectious diseases.

**WORKING LIVESTOCK:** We will use care and diligence for the welfare of all dogs, persons and livestock, but will not be responsible for, nor assume liability in the event of an accident or misfortune, however caused to or by dogs, persons or property.

Working livestock can be a risk to both you and your dog(s). Injuries can happen at any time. Work the stock (sheep/ducks/cattle) at your own risk. Common but not limited to these types of injuries: knee and ankles – from stock running into people, to tripping over stock or uneven ground. Dogs can be injured as well, but not limited to - from running into fences, getting trampled, or from uneven footing. These are just some of the hazards that could take place.

**REPLACEMENT POLICY:** In the unlikely event of you or your dog(s) injuring or harming livestock, you are financially responsible for any vet bills & supplies needed to bring stock back to full health. In the event that this is not possible, YOU are still financially responsible for any vet bills & costs of disposing of body, PLUS a replacement cost of \$300 per sheep, \$60 per duck and market value for cattle - \$800 or more

*I am aware that herding and activities involved with working stock may be a hazardous activity. I am voluntarily participating in these activities with the full knowledge of the potential danger involved. I hereby agree to accept any and all risk of injury to myself, my dog(s), or any dog(s) under my care, custody or control and verify this statement by placing my initials here: \_\_\_\_\_*

This Agreement qualifies as a model and property release for you and your pets. The Client signing this contract warrants that he or she has actual authority to agree to the use of the likeness of all persons and property included in the portrait in this manner and shall indemnify and defend Jean Barrett in the event of litigation arising out of such use.

Jean Barrett shall retain ownership of the copyright to all images created and shall have the exclusive right to make reproductions for, including but not limited to, marketing materials, portfolio entries, sample products, editorial submissions and use, advertising, or for display within or on the Photographer's website and/or studio in all media forms now known or hereafter devised. No monetary compensation will be issued for this use. Jean Barrett reserves the right to sell images for stock or commercial use, this does NOT apply to any image with a human adult or child. Images containing human subjects will not be used for stock or commercial use without your written permission.

By signing below, I verify that I have read, understand and agree to the above:

SIGNED: \_\_\_\_\_

DATE: \_\_\_\_\_

# HERDING PRIMER

## GLOSSARY, TERMS & CONCEPTS



Discover the mysteries of working livestock with your dog. This book was designed for the beginner enthusiast. HERDING PRIMER will take you through the wide range of terms used in herding livestock. In depth coverage of many concepts are easily understood with the many illustrations and photographs.

The HERDING PRIMER is not a tutorial on how to train a stockdog. It is a book that details many of the subjects that will help you understand what is going on with the dog, with the livestock and of course the handler during a herding session. Herding Primer covers many subjects such as: basic terms, what is pressure and how it influences everything, how to use a stock stick to communicate with your dog and the concepts of driving and flanking. That is all in the first part! The second part deals strictly with why animals behave the way they do, why your dog does or does not do something and how your behavior and body language influences it all!

Order your copy today! Herding Primer comes in PDF format electronic file.

\$35 for the file. I accept Money Orders, Paypal, Venmo and checks. Checks may take 3 wks to clear the bank before I send the book. Credit Card using Venmo or PayPal. PayPal use [jean464creates@gmail.com](mailto:jean464creates@gmail.com) OR Venmo is @Jean-Barrett-3. Send Check or Money Order to Jean Barrett 6783 Bell Heights Road Derby, NY 14047

<https://thedogandewe.weebly.com> or email at [jean464creates@gmail.com](mailto:jean464creates@gmail.com)

# The Dog and Ewe ~ ~ 2024 Events

Join us in 2024 for some exciting stockdog events! From world class trainers to competitions!

## INTRO TO HERDING CLINICS AT FLYING BUCKET FARM in Hemlock, NY

April 28, August 3 & 4, September 14 & 15

## OTHER CLINICS & STOCKDOG TRIALS FOR 2024 @Hood's Farm

*June 1-2: Cappy Pruett Trial Learning Clinic*

*June 3-5: Cappy Pruett Sheep Herding Clinic*

*June 7-11: Cappy Pruett Cattle Stockdog Clinic*

*July 16-18: Jan Wesen Clinic - Sheep & Cattle*

*August 24 & 25: NEBCA sanct Novice Field Trial (Ranch, P/N, N/N - Nursery) @ Hood's Farm*

*September 24-26: Jan Wesen Clinic - Cattle & Sheep*

*September 25-27: ASCA Ranch sc, Farm Trial sc, Arena Trials csd @Hood's Farm*

*\*\* Hood's Farm is located in Ashville, NY*

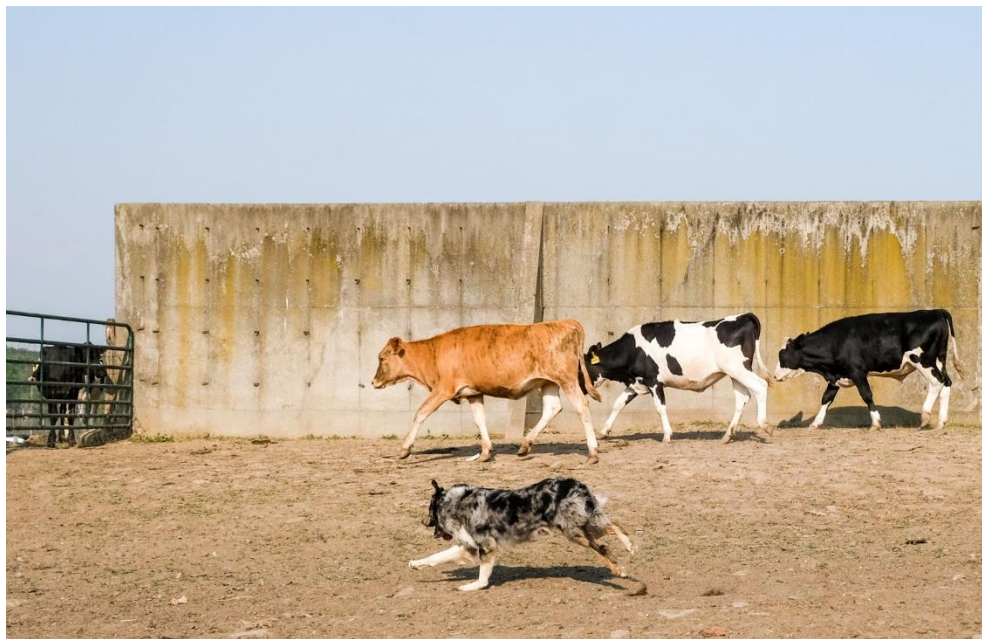

Check out more info on WNY HERDING <https://wnyherding.weebly.com> or on The Dog & Ewe's website - <https://thedogandewe.weebly.com>  
We are also on Facebook and Instagram